



ANNUAL REPORT

2024 - 2025



DISTRICT DISABILITY REHABILITATION CENTER

(A Project Govt. of India Ministry of Social Justice & Empowerment)

जिल्हा दिव्यांग पुनर्वसन केंद्र

(सामाजिक न्याय व अधिकारिता मंत्रालय, भारत सरकार द्वारा नियुक्त
डॉ. विठ्ठलराव विखे पाटील फौंडेशन द्वारा कार्यान्वित)





Appreciation of NGO By
Honorable Prime Minister of India
NARENDRAJI MODI

“

समाज की सेवा करने का अवसर मिलना मतलब,
देश के प्रति अपने कर्ज को चुकाने के बराबर है।

नरेंद्र मोदी

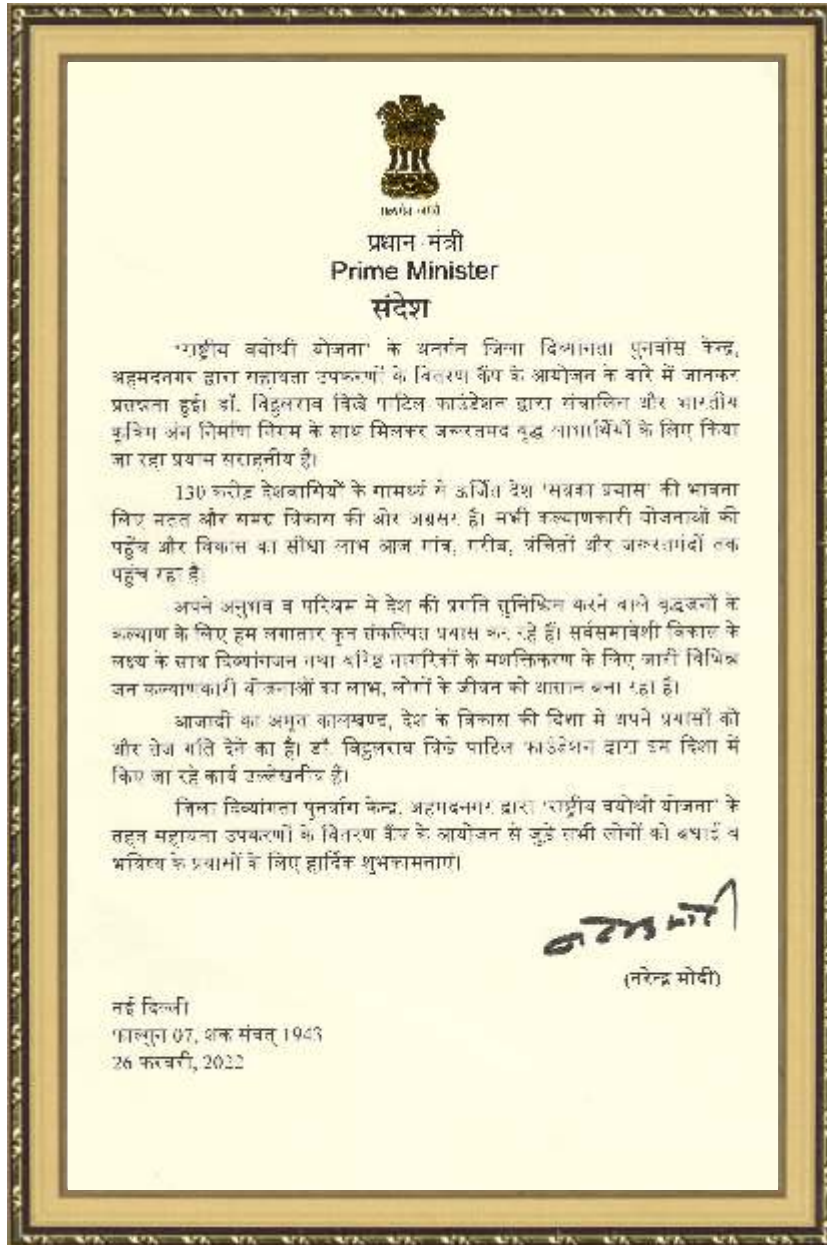

INDEX

NO.	PARTICULAR	PAGE NO.
1	Dr. Babasaheb Ambedkar Samaj Bhushan Award	01
2	Ahilyanagar District Geographical Service Area	02
3	Departments	03-04
4	Beneficiaries of Regular Therapy 2018 - 2025	05-06
5	Department wise Beneficiaries	07-08
6	Scheme wise Beneficiaries of P & O Department	09
7	Distribution of Aids & Appliances	10
8	District Level Sports Competition	11
9	District Level Cultural Program	12
10	Early Detection & Intervention Software	13
11	Divyangajan Sarvekshan	14
12	RBSK Health Check - up Camp Statistic	15-16
13	Corrective Surgery For Persons With Disabilities	17
14	Skill Training and Employment for Persons with Disabilities	18
15	Dr. Vitthalrao Vikhe Patil Foundation : A Comprehensive Model for Disability Empowerment	19-20
16	News and Media	21-22





मातृभूमि जयते

Government of Maharashtra
 Department of Social Justice and Special Assistance,
“DR. BABASAHEB AMBEDKAR SAMAJ BHUSHAN AWARD”
 Year 2022-2023

For Extra ordinary work for Physically Challenged and Senior Citizens

Dr. Vithalrao Vikhe Patil Foundation

Ahmednagar
 (District Disability Rehabilitation Center)
 12th March 2024



AHILYANAGAR DISTRICT GEOGRAPHICAL SERVICE AREA



The Dr. Vitthalrao Vikhe Patil Foundation serves Ahilyanagar, the largest district in Maharashtra, covering an extensive area of 17,048 km², which includes both drought-prone and high rainfall regions. As per the 2011 Census, the district is home to over 1.46 lakh persons with disabilities. Through its District Disability Rehabilitation Center (DDRC) and affiliated institutions, the Foundation provides holistic services including rehabilitation, healthcare, education, skill training, and employment placement, ensuring accessible and inclusive support for persons with disabilities in every part of the district.



Total Population : 4,543,159

As per 2011 Census Number of Physically Challenged : 1,46,000



DEPARTMENTS INVOLVED IN REHABILITATION

1. ORTHOTICS & PROSTHETICS (ARTIFICIAL LIMB CENTER)

Prosthetics involves the use of artificial limbs (prostheses) to enhance the function and lifestyle of persons with limb loss. The prosthesis must be a unique combination of appropriate materials, alignment, design, and construction to match the functional needs of the individual. Orthotics involves precision and creativity in the design and fabrication of external braces (orthoses) as part of a patient's treatment process. The orthosis acts to control weakened or deformed regions of the body of a physically challenged person.



2. SPEECH THERAPY & AUDIOLOGY

The Speech Therapy Department conducts diagnostic testing and treatment for swallowing problems, communication impairments and cognitive impairments. People with all types of speech problems, from infants to the elderly can find comprehensive and state-of-the-art facilities to improve speech impairment as well as quality of life.



3. MUSCULOSKELETAL PHYSIOTHERAPY

Physiotherapy helps movement and function to as near normal as possible when someone is affected by injury, illness or all other disability. Musculoskeletal Physiotherapy treating injuries and conditions which affect the muscles, joint and soft tissues. Some of the treatments include, exercise therapy, manual therapy and self-management strategies.



DEPARTMENTS INVOLVED IN REHABILITATION

4. PEDIATRIC NEUROPHYSIOTHERAPY

Department of Pediatric Neurophysiotherapy deals with various neurological such as Cerebral Palsy, Muscular dystrophy, polio and Autism.



5. ADULT NEUROPHYSIOTHERAPY

Adult Neurophysiotherapy includes a multitude of intervention techniques aimed at rehabilitating patients with vary specific disoadeuus and traumas. The conditions that are treated are spinal injuries, stoke, traumatic brain injury etc. Interventions include for improving mauls tone, balance and gait training, strengthening etc.



5. OCCUPATIONAL THERAPY

OT is the use of assessment and intervention to develop, recover, all maintain the meaningful activities all occupational of individuals, getups all immunities. Common interventions include injury rehabilitation, providing support for older adults experiencing physical and cognitive changes.



BENEFICIARIES OF REGULAR THERAPY

A] PEDIATRIC PHYSIOTHERAPY BENEFICIARIES 2018 - 2025

NO.	YEAR	TOTAL PATIENT
1	2018	612
2	2019	5174
3	2020	1768
4	2021	5127
5	2022	7703
6	2023	3776
7	2024	419
8	2025	236



B] SPEECH THERAPY BENEFICIARIES 2018 - 2025

NO.	YEAR	TOTAL PATIENT
1	2018	27
2	2019	223
3	2020	78
4	2021	55
5	2022	172
6	2023	122
7	2024	91
8	2025	67



C] ORTHOTICS & PROSTHETICS BENEFICIARIES 2018-2025

NO.	YEAR	TOTAL PATIENT
1	2018	114
2	2019	397
3	2020	291
4	2021	292
5	2022	369
6	2023	434
7	2024	384
8	2025	255



BENEFICIARIES

D] BENEFICIARIES FOR PSYCHOLOGY COUNSELING 2023 - 2025

NO.	YEAR	TOTAL PATIENT
1	2023	72
2	2024	66
3	2025	21



E] HEARING AIDS BENEFICIARIES 2018 - 2025

NO.	YEAR	TOTAL PATIENT
1	2018	203
2	2019	1045
3	2020	228
4	2021	00
5	2022	00
6	2023	57
7	2024	111
8	2025	44



BENEFICIARIES

No.	Months	Total Patient
1	April 2024	25
2	May 2024	29
3	June 2024	32
4	July 2024	35
5	August 2024	30
6	September 2024	35
7	October 2024	32
8	November 2024	25
9	December 2024	29
10	January 2025	16
11	February 2025	32
12	March 2025	60
Grand Total		380

A) Physically Challenged Adult / Pediatric Treated in Physiotherapy - 2024 - 2025

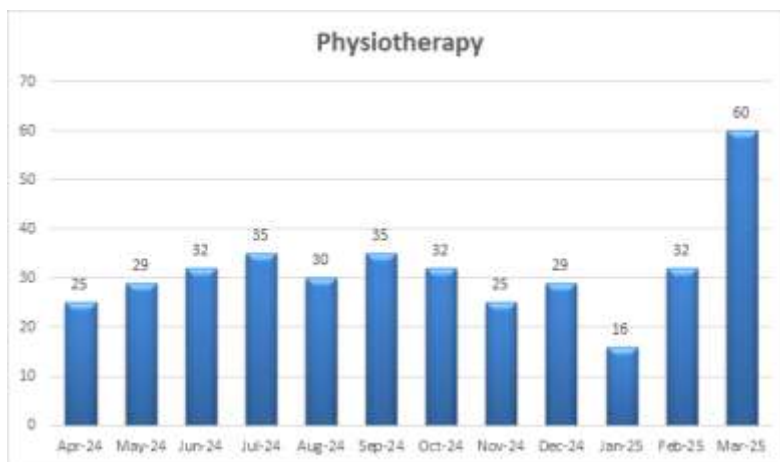

B) Beneficiaries for Speech Therapy 2024 - 2025

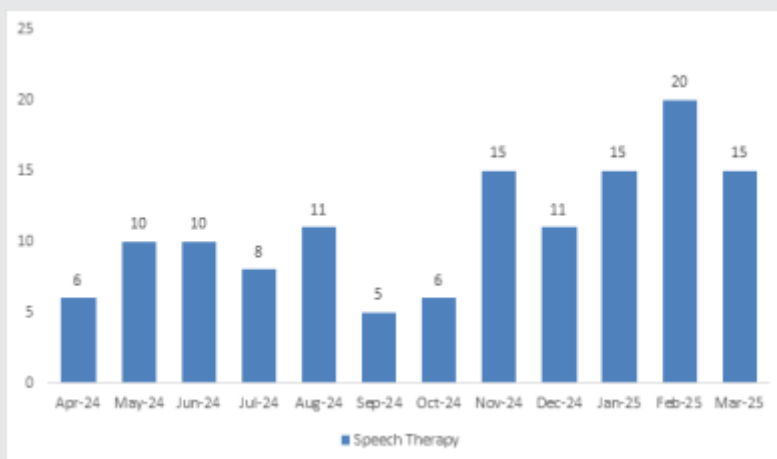

No.	Months	Total Patient
1	April 2024	6
2	May 2024	10
3	June 2024	10
4	July 2024	8
5	August 2024	11
6	September 2024	5
7	October 2024	6
8	November 2024	15
9	December 2024	11
10	January 2025	15
11	February 2025	20
12	March 2025	15
Grand Total		132

No.	Months	Total Patient
1	April 2024	7
2	May 2024	15
3	June 2024	10
4	July 2024	19
5	August 2024	12
6	September 2024	20
7	October 2024	6
8	November 2024	22
9	December 2024	15
10	January 2025	14
11	February 2025	13
12	March 2025	6
Grand Total		159

C) Beneficiaries for Orthotics & Prosthetics 2024-2025

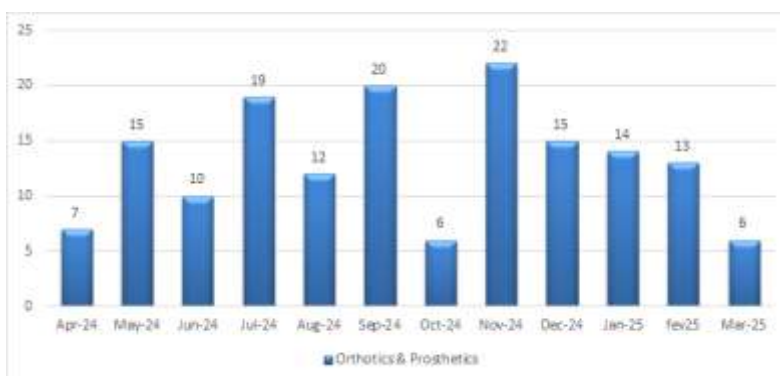

BENEFICIARIES

No.	Months	Total Patient
1	April 2024	3
2	May 2024	11
3	June 2024	4
4	July 2024	8
5	August 2024	2
6	September 2024	3
7	October 2024	10
8	November 2024	1
9	December 2024	9
10	January 2025	9
11	February 2025	6
12	March 2025	6
Grand Total		72

D) Beneficiaries for Psychology Counseling 2024 - 2025

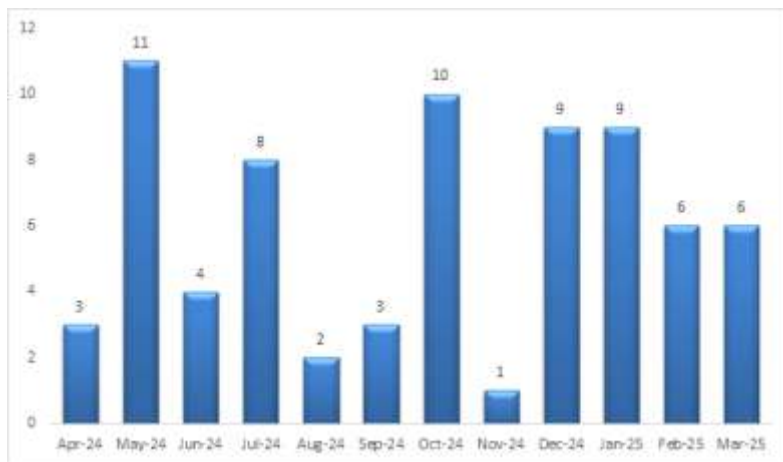

E) Hearing Aid Beneficiaries 2024 - 2025



No.	Months	Total Patient
1	April 2024	02
2	May 2024	02
3	June 2024	02
4	July 2024	02
5	August 2024	01
6	September 2024	01
7	October 2024	01
8	November 2024	01
9	December 2024	01
10	January 2025	02
11	February 2025	02
12	March 2025	02
Grand Total		19



PROSTHETICS & ORTHOTICS DEPARTMENT APRIL 2024 TO DECEMBER 2024

A) Scheme wise Fabrication & Distribution of Appliances

	MJPJAY	IPF	SIPDA	
	Prosthesis	Orthosis	Prosthesis	Orthosis
	22	07	10	07
Total	22	07	10	07

B) Appliances wise Distribution

	Above Knee Prosthesis	Below Knee Prosthesis	AFO	KAFO	HKAFO
MJPJAY	01	21	-	-	-
IPF	-	-	02	03	02
SIPDA Scheme	02	08	05	02	-
Total	03	29	07	05	02

JANUARY 2025 TO MARCH 2025

A) Scheme wise Fabrication & Distribution of Appliances

	MJPJAY	IPF	ADIP		SIPDA	
	Prosthesis	Orthosis	Prosthesis	Orthosis	Prosthesis	Orthosis
	05	07	31	15	04	07
Total	05	07	31	15	04	07

B) Appliances wise Distribution

	Above Knee Prosthesis	Below Knee Prosthesis	Above Elbow Prosthesis	Below Elbow Prosthesis	AFO	KAFO	Spinal Braces
MJPJAY	02	03	-	-	-	-	-
IPF	-	01	-	-	04	02	-
ADIP Scheme	07	20	04	-	03	08	04
SIPDA Scheme	01	02	01	01	03	02	02
Total	10	26	05	01	10	12	06



ADIP SCHEME DISTRIBUTION OF AIDS & APPLIANCES

No.	Item Name	Quantity
1	BTE Digital Type Hearing Aid	75
2	BTE Digital Type Hearing Aid Type II	03
3	Cerebral Palsy Chair	01
4	Chair / Stool with Commode	02
5	Crutch Axilla Large	04
6	Knee Brace	02
7	Motorized Tricycle	03
8	Prosthesis	17
9	Orthosis	07
10	Smart Phone with screen reader	01
11	Calipers	05
12	Rolator Child	02
13	Tricycle	04
14	Walker	01
15	Wheelchair Folding Child Size	31
16	Wheelchair Folding Adult Size	03



DISTRICT LEVEL SPORTS COMPETITION FOR SPECIALLY CHALLENGED CHILDREN

Every year, a District Level Sports Competition for specially challenged children is jointly organized by the Dr. Vitthalrao Vikhe Patil Foundation, DDRC Ahilyanagar, Special Olympics Bharat - Maharashtra (Ahmednagar Chapter), and the District Social Welfare Office, Ahilyanagar. Events Include: Outdoor Sports: Running, Long Jump, Throw Ball . Indoor Games: Chess and Carrom. Around 400 children with disabilities from across the district actively participate, promoting sportsmanship, inclusion, and self-confidence. Talented students are trained by the NGO at its campus and are nurtured to compete at State and National level competitions, encouraging holistic development through sports.



CULTURAL PROGRAM FOR PHYSICALLY CHALLENGED STUDENTS

NGO, in collaboration with the District Disability Rehabilitation Center (DDRC) and SOBAM Ahilyanagar, proudly organizes an annual Cultural Program for Physically Challenged Students from across the district. The primary aim of this initiative is to create an inclusive platform where children and young adults with disabilities can confidently showcase their unique talents in music, dance, drama, and other cultural expressions. This event not only nurtures their creative abilities but also promotes social inclusion, boosts self-confidence, and spreads awareness about the abilities and potential of persons with disabilities within the community.



EARLY DETECTION & INTERVENTION

The Dr. Vitthalrao Vikhe Patil Foundation, in collaboration with DDRC Ahilyanagar, has developed a user-friendly “Early Detection of Disabilities Software” designed for mothers, caregivers, teachers, and social workers. The software collects essential data on vaccination status, maternal history, developmental milestones, and other early indicators of disability. To date, 1,080 neonates have been screened using this tool. Identified cases are referred for appropriate physiotherapy, speech therapy, or other early interventions, ensuring timely care and improved rehabilitation outcomes.

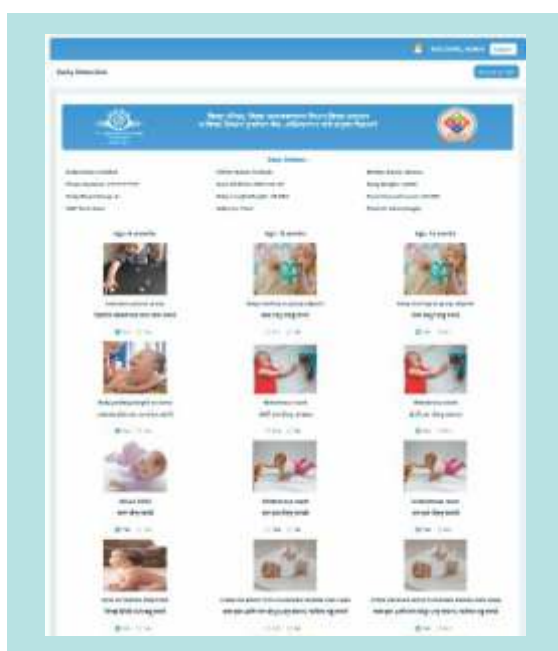

DIVYANGAJAN SARVEKSHAN

The Dr. Vitthalrao Vikhe Patil Foundation has developed a unique “Divyangjan Sarvekshan Module” with 150+ comprehensive questions covering all key aspects of disability. This first-of-its-kind, user-friendly in-house tool enables accurate identification of needs at the community level. The survey initiative plays a vital role in strengthening the implementation of government welfare schemes and improving targeted service delivery for persons with disabilities.



RASHTRIYA BAL SWASTHYA KARYAKRAM HEALTH CHECK - UP CAMP STATISTICS

Screening camps were conducted for identifying physically challenged children for corrective surgeries

No.	Camp Name	No. of Register Patient	No. of Referral Patient	No. of Operated Patient
1	Newasa	179	99	01
2	Rahuri	140	114	-
3	Rahata	72	56	01
4	Shrirampur	50	45	-



डॉ. विठ्ठलराव विखे पाटील फाउंडेशन संचलित

जिल्हा दिव्यांग पुनर्वसन केंद्र

डॉ. विखे पाटील मेमोरियल हॉस्पिटल व

जिल्हा समाज कल्याण विभाग, समग्र शिक्षा समावेशित

शिक्षण विभाग (प्राथमिक) जिल्हा परिषद

जिल्हा रुग्णालय, अहिल्यानगर



RBSK
RASHTRIYA BAL SWASTHYA KARYAKRAM
राष्ट्रीय बाल स्वास्थ्य कार्यक्रम
FROM SURVIVAL TO HEALTHY SURVIVAL

—♦♦♦♦ यांच्या संयुक्त विद्यमाने ♦♦♦♦—

राष्ट्रीय बाल स्वास्थ्य कार्यक्रमांतर्गत

सर्व बालरोग शस्त्रक्रिया पूर्व तपासणी शिबिर

शिबिरांचे ठिकाण व दिनांक

अ. क्र.	तालुका नाव	दिनांक	शिबिरांचे ठिकाण
१	नेवासा	०७/०२/२०२५	ग्रामीण रुग्णालय नेवासा
२	राहुरी	१३/०२/२०२५	नूतन कन्या विद्यालय, राहुरी
३	राहाता	२१/०२/२०२५	ग्रामीण रुग्णालय राहाता
४	श्रीरामपूर	२७/०२/२०२५	ग्रामीण रुग्णालय श्रीरामपूर

पालता

- १) बाल स्वास्थ्य कार्यक्रम - ० ते ६ वर्ष
- २) शालेय - ६ ते १८ वर्ष
- ३) दिव्यांग - ० ते १८ वर्ष

आवश्यक कागदपत्रे

- १) आधार कार्ड
- २) रेशन कार्ड
- ३) दिव्यांग प्रमाणपत्र

शिबिराची वेळ

सकाळी १०:०० ते दुपारी ०२:३० वाजेपर्यंत

पत्ता : डॉ. विखे पाटील मेमोरियल हॉस्पिटल, विळदघाट, अहिल्यानगर - ४१४ १११

Email : ddrnagar@gmail.com | Website : www.ddrcnagar.in

माहितीसाठी संपर्क क्रमांक

श्री. विजय दळवी : ९६२३९२२८४४ | श्री. अविनाश गायकवाड : ९५२९५१८८४०

RBSK HEALTH CHECK - UP CAMP



CORRECTIVE SURGERY FOR PERSONS WITH DISABILITIES

Congenital deformities and limb shortening are common challenges faced by persons with physical disabilities. Due to limited availability and long waiting periods in government hospitals, Vikhe Patil Memorial Hospital, under the Dr. Vitthalrao Vikhe Patil Foundation, has initiated a dedicated Corrective Surgery Program. All surgeries are provided free of cost under the Mahatma Phule Jan Arogya Yojana (MPJAY) and Rashtriya Bal Swasthya Karyakram (RBSK) schemes. Following surgery, patients receive comprehensive post-operative physiotherapy and rehabilitation at DDRC, ensuring better mobility, independence, and overall quality of life for persons with disabilities.

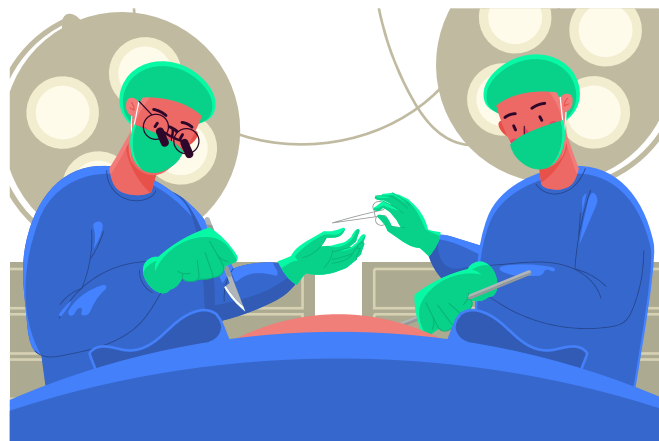

SKILL TRAINING AND EMPLOYMENT FOR PERSONS WITH DISABILITIES

At Vikhe Patil Memorial Hospital and District Disability Rehabilitation Center (DDRC), persons with physical disabilities receive skill-based training tailored to their individual abilities. After successful training, they are placed in suitable roles within the Foundation's institutions or referred for external employment opportunities, promoting financial independence, dignity, and social inclusion.



DR. VITHALRAO VIKHE PATIL FOUNDATION : A COMPREHENSIVE MODEL FOR DISABILITY EMPOWERMENT

The Dr. Vitthalrao Vikhe Patil Foundation, established in 1982 under the Societies Registration Act, is a prominent rural-based non-governmental organization (NGO) dedicated to inclusive development through health, education, and social service. Inspired by the visionary Padmashree Dr. Vitthalrao Vikhe Patil, the Foundation focuses on uplifting marginalized communities across Maharashtra, with a special commitment to the empowerment of Persons with Disabilities (PwDs).

Over the years, the Foundation has adopted a comprehensive, multi-sectoral approach to disability empowerment, effectively addressing all 21 disability categories defined under the Rights of Persons with Disabilities Act, 2016.

DISTRICT DISABILITY REHABILITATION CENTER (DDRC) : A MILESTONE INITIATIVE

A landmark achievement of the Foundation is the establishment of a District Disability Rehabilitation Center (DDRC) on its campus in collaboration with the Ministry of Social Justice and Empowerment, Government of India. The DDRC acts as a multidisciplinary hub, delivering medical, therapeutic, and social support services under one roof—especially benefiting rural populations with limited access to disability care.

Since inception, the DDRC has served over 11,200 PwDs by providing assistive devices such as artificial limbs, orthotics, crutches, walkers, wheelchairs, hearing aids, and smart canes. These aids are distributed through ADIP (Assistance to Disabled Persons for Purchase/Fitting of Aids and Appliances), SIPDA, and regular outreach camps in remote areas to ensure last-mile coverage.

ONGOING REHABILITATION AND THERAPEUTIC SERVICES

Beyond assistive devices, the Foundation provides continuous rehabilitation services, including physiotherapy, speech therapy, and psychological counseling, supporting over 15,000 physically challenged individuals. Services are delivered by trained professionals and are either free or affordable, making them accessible to economically disadvantaged groups.

EARLY DETECTION AND INTERVENTION PROGRAM

To ensure early identification of developmental delays and disabilities in children, the Foundation operates a robust Early Detection and Intervention Program in collaboration with Anganwadi workers, ASHAs, social workers, and NGOs. A unique Divyangjan-friendly software developed by the Foundation streamlines screening, intervention, and follow-up, ensuring systematic care and digital record-keeping at the grassroots level.

SURGICAL CARE FOR FUNCTIONAL INDEPENDENCE

The Foundation addresses surgical needs through corrective orthopedic and neurodevelopmental surgeries performed at its own Vikhe Patil Memorial Hospital, a multi-specialty facility. These services are provided at subsidized or no cost, with significantly reduced waiting periods, restoring mobility and enhancing functional independence for hundreds of beneficiaries.

DR. VITHALRAO VIKHE PATIL FOUNDATION :

A COMPREHENSIVE MODEL FOR DISABILITY EMPOWERMENT

LIVELIHOOD GENERATION AND INCLUSIVE EMPLOYMENT

A core pillar of the Foundation's work is livelihood generation. The Foundation runs vocational training programs, tailored to individual capabilities, and facilitates job placements within its extensive network of educational, medical, and administrative institutions. This initiative ensures financial empowerment and social dignity for persons with disabilities.

HEALTH SECURITY THROUGH NIRAMAYA INSURANCE

Registered under the National Trust, the Foundation effectively implements the Niramaya Health Insurance Scheme for persons with autism, cerebral palsy, intellectual disability, and multiple disabilities. Beneficiaries are provided with annual health coverage of ₹1 lakh, reducing the financial burden on families. Regular awareness and enrollment drives maximize coverage in rural areas.

SPORTS AND CULTURAL INCLUSION

In an effort to foster holistic inclusion, the Foundation has introduced training for physically challenged sports players under the banner of Special Olympics Bharat Maharashtra – Ahilyanagar. Annually, District-Level Sports Competitions and Cultural Events are organized on campus, nurturing sportsmanship, confidence, and social participation among PwDs.

COMMUNITY SENSITIZATION AND ADVOCACY

Community awareness and sensitization remain central to the Foundation's mission. Through orientation programs, workshops, and campaigns, it promotes disability rights, reduces stigma, and educates the community on government entitlements. Strong collaborations with Panchayati Raj institutions, local schools, and self-help groups ensure the sustainability of these initiatives.

RECOGNITIONS AND IMPACT

THE FOUNDATION'S WORK HAS RECEIVED WIDESPREAD RECOGNITION

Awarded the “Dr. Babasaheb Ambedkar Samajbhushan Award” by the Government of Maharashtra (2022–23) for its exemplary disability rehabilitation services.

Honored with a Letter of Appreciation from Hon. Prime Minister Shri Narendra Modi (2022–23) for its leadership in inclusive rural development and disability empowerment.



NEWS AND MEDIA

दैनिक जनप्रवास
साप्ताहिक

वयोवृद्धांना योजनांचा लाभ मिळवून द्यावा

वयोवृद्धांना योजनांचा लाभ मिळवून द्यावा. यासाठी अनेक यंत्रणांमध्ये सहकार्य घ्यावे. विशेषतः वयोवृद्धांच्या गरजांनुसार योजना तयार करावी. यासाठी अनेक यंत्रणांमध्ये सहकार्य घ्यावे. विशेषतः वयोवृद्धांच्या गरजांनुसार योजना तयार करावी.

राष्ट्रीय वयोश्री योजना समाजाप्रती अत्यंत महत्वाची

आ. डॉ. सुजय विखे यादीत | पिंपळगाव माळवी येथे राष्ट्रीय वयोश्री योजनेतलं मोफत तपासणी व सहाय्यक स्थान घाट

राष्ट्रीय वयोश्री योजनेतलं मोफत तपासणी व सहाय्यक स्थान घाट. यासाठी अनेक यंत्रणांमध्ये सहकार्य घ्यावे. विशेषतः वयोवृद्धांच्या गरजांनुसार योजना तयार करावी.

पंतप्रधान मोदींच्या नेतृत्वात देश आत्मनिर्भरतेकडे : डॉ.वीरेंद्र कुमार

वयोश्री योजनेत नगर मित्ता देवराज आवडीवर अस्तित्वाचा निर्णय : आ. सुजय विखेच्या कामावर कौतुक : १०० जगांय सहसित्वात घाट

पंतप्रधान मोदींच्या नेतृत्वात देश आत्मनिर्भरतेकडे. यासाठी अनेक यंत्रणांमध्ये सहकार्य घ्यावे. विशेषतः वयोवृद्धांच्या गरजांनुसार योजना तयार करावी.

ज्येष्ठ नागरीकांना पंतप्रधान मोदी यांनी भक्कम आधार दिला

वयोश्री योजनेच्या साहित्य क्लबमाल आ. विखे यांचे प्रतिपादन

ज्येष्ठ नागरीकांना पंतप्रधान मोदी यांनी भक्कम आधार दिला. यासाठी अनेक यंत्रणांमध्ये सहकार्य घ्यावे. विशेषतः वयोवृद्धांच्या गरजांनुसार योजना तयार करावी.

वीरेंद्र कुमार यांची माहिती : जिल्ह्यातील ३७ हजार ज्येष्ठांना साहित्याचे वाटप

दिव्यांगांच्या साहित्याची देशातच निर्मिती

वीरेंद्र कुमार यांची माहिती : जिल्ह्यातील ३७ हजार ज्येष्ठांना साहित्याचे वाटप. दिव्यांगांच्या साहित्याची देशातच निर्मिती. यासाठी अनेक यंत्रणांमध्ये सहकार्य घ्यावे. विशेषतः वयोवृद्धांच्या गरजांनुसार योजना तयार करावी.

दिव्यांगांच्या साहित्याची देशातच निर्मिती : डॉ. विरेंद्र कुमार

दिव्यांगांच्या साहित्याची देशातच निर्मिती. यासाठी अनेक यंत्रणांमध्ये सहकार्य घ्यावे. विशेषतः वयोवृद्धांच्या गरजांनुसार योजना तयार करावी.

वयोवृद्धांची सेवा हिच खरी ईश्वर सेवा : सुजय विखे

वयोवृद्धांची सेवा हिच खरी ईश्वर सेवा. यासाठी अनेक यंत्रणांमध्ये सहकार्य घ्यावे. विशेषतः वयोवृद्धांच्या गरजांनुसार योजना तयार करावी.

वयोश्री योजनेमुळे सबका साथ सबका विकास साध्य : आ. विखे

वयोश्री योजनेमुळे सबका साथ सबका विकास साध्य. यासाठी अनेक यंत्रणांमध्ये सहकार्य घ्यावे. विशेषतः वयोवृद्धांच्या गरजांनुसार योजना तयार करावी.

DISTRICT DISABILITY REHABILITATION CENTER

(A Project by Govt. of India, Ministry of Social Justice & Empowerment)

(Divyangajan Sakshamikran Department)



जिल्हा दिव्यांग पुनर्वसन केंद्र

(सामाजिक न्याय व अधिकारिता मंत्रालय, भारत सरकार द्वारा नियुक्त

डॉ. विठ्ठलराव विखे पाटील फाँडेशन द्वारा कार्यान्वित)

✉ ddrnagar@gmail.com 🌐 www.ddrcnagar.in 📞 9022147060 / 02412-77772



Download DDRC Nagar
Mobile App



WEBSITE



INSTAGRAM



FACEBOOK



एक कदम स्वच्छता की ओर